

Paul,

Thanks Paul, your PDF works exactly as I'd hoped.

How do I "see" ...

1. the scripting that "changes the value" reported by a radio button
2. the scripting that "sums" these radio button values for the sub-totalling fields

In my Design view, the only info that "appears" in the sub-totalling fields for MEALS and ROOMS is ... \$ = 0 ... which sets the no-sum value to \$0.00

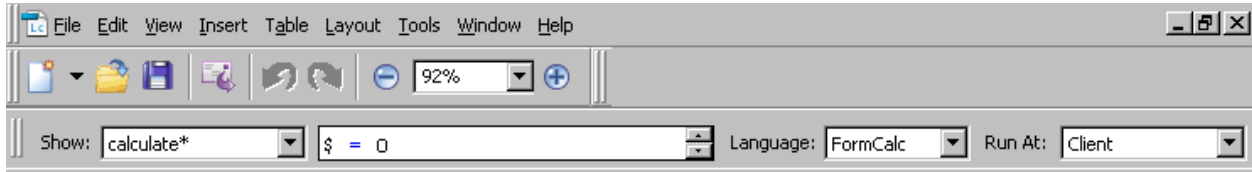

BTW: I changed the Meal radio button names to delete the "-" but the both buttons still appear as set in the Design view. My revisions are attached.

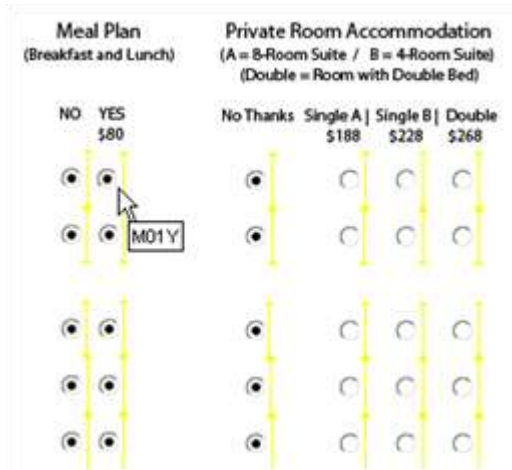

Also, how to I find (and fix) the errors reported when I open the file (see screen shot below)?

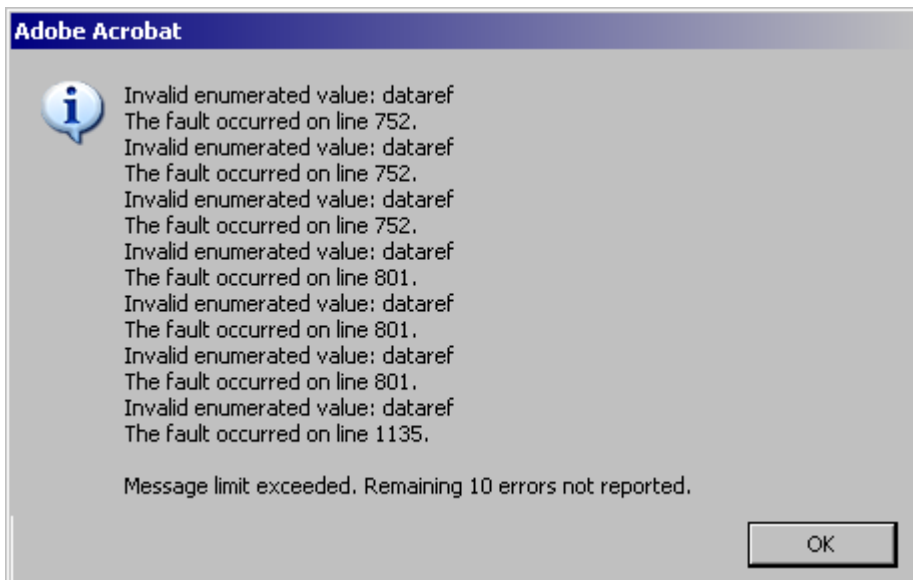

I really appreciate your support. Thanks again,

Be of good cheer,



[LYLS \[140:3.13\]](#)

P.S. You can Skype me (SkypeID is ... fogbom) or call collect to 613-623-7763 if you think it will assist in helping me to understand how the scripting works.. DCG